

- DRILLING:
- G.A.L.
 - MAC
 - OTIS
 - OTHER

NOTE:
 IF ANY OTHER
 ADDITIONAL REINFORCEMENT
 REQUIRED
 PLEASE MARK
 ON BACK OF DOOR

CAR #'S

OPENING HEIGHT

OPENING WIDTH

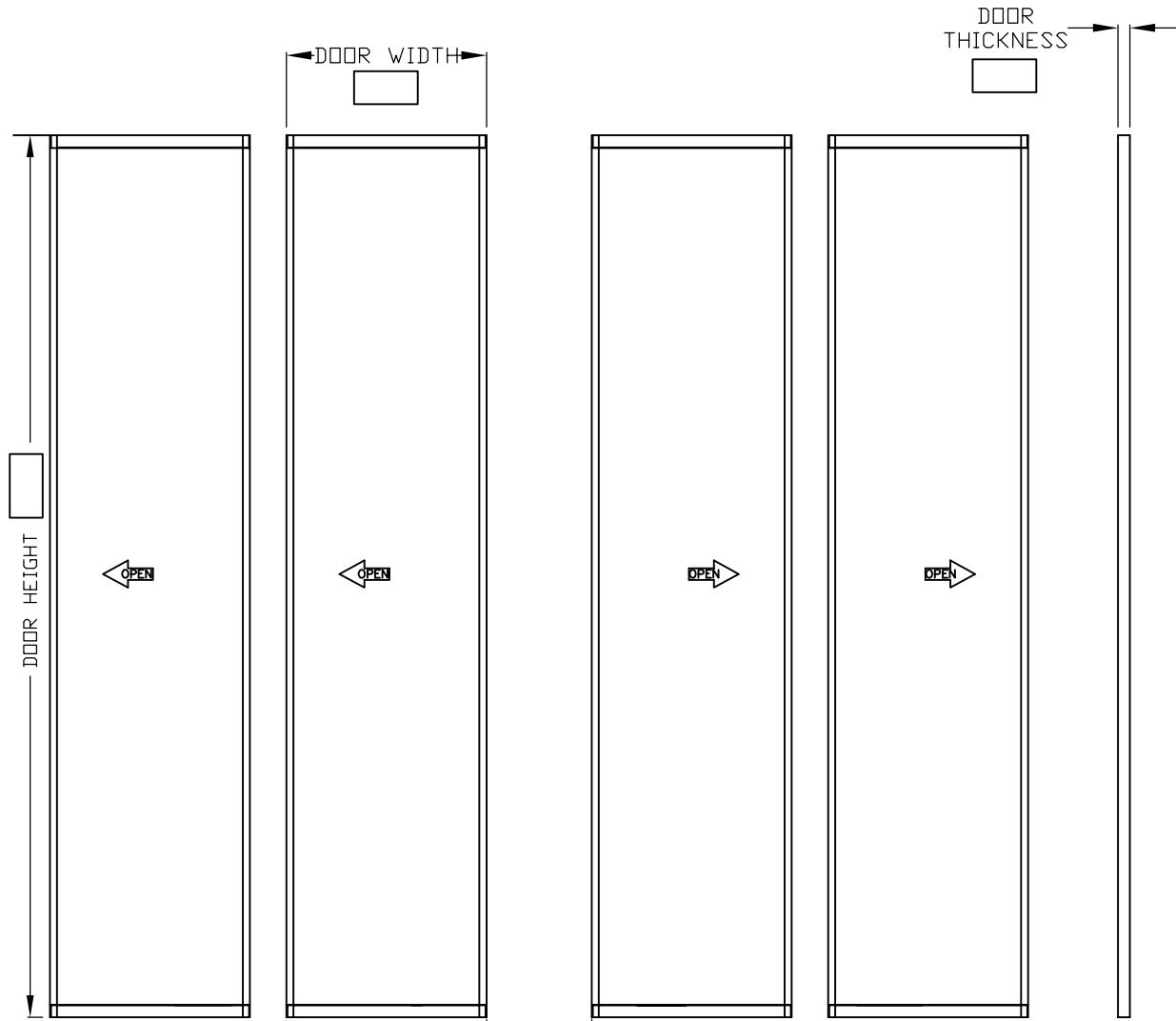
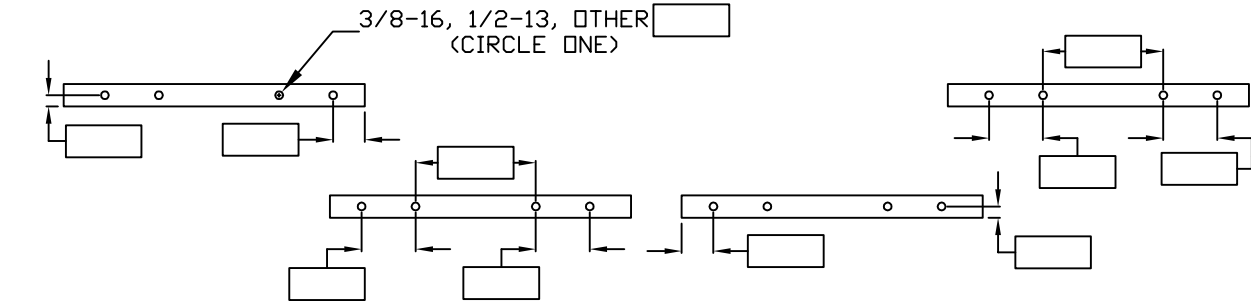

LEADING EDGE

LOOKING AT BACK
 OF DOORS



COLUMBIA ELEVATOR
 PRODUCTS CO., INC.
 WINFIELD, KANSAS

CENTER OPENING CAR DOORS
 SURVEY FORM

DRAWN BY	DATE
CDW	02/25/09
DRAWING NAME	

- DRILLING:
- G.A.L.
 - MAC
 - OTIS
 - OTHER

NOTE:
 IF ANY OTHER
 ADDITIONAL REINFORCEMENT
 REQUIRED
 PLEASE MARK
 ON BACK OF DOOR

CAR #'S

OPENING HEIGHT

OPENING WIDTH

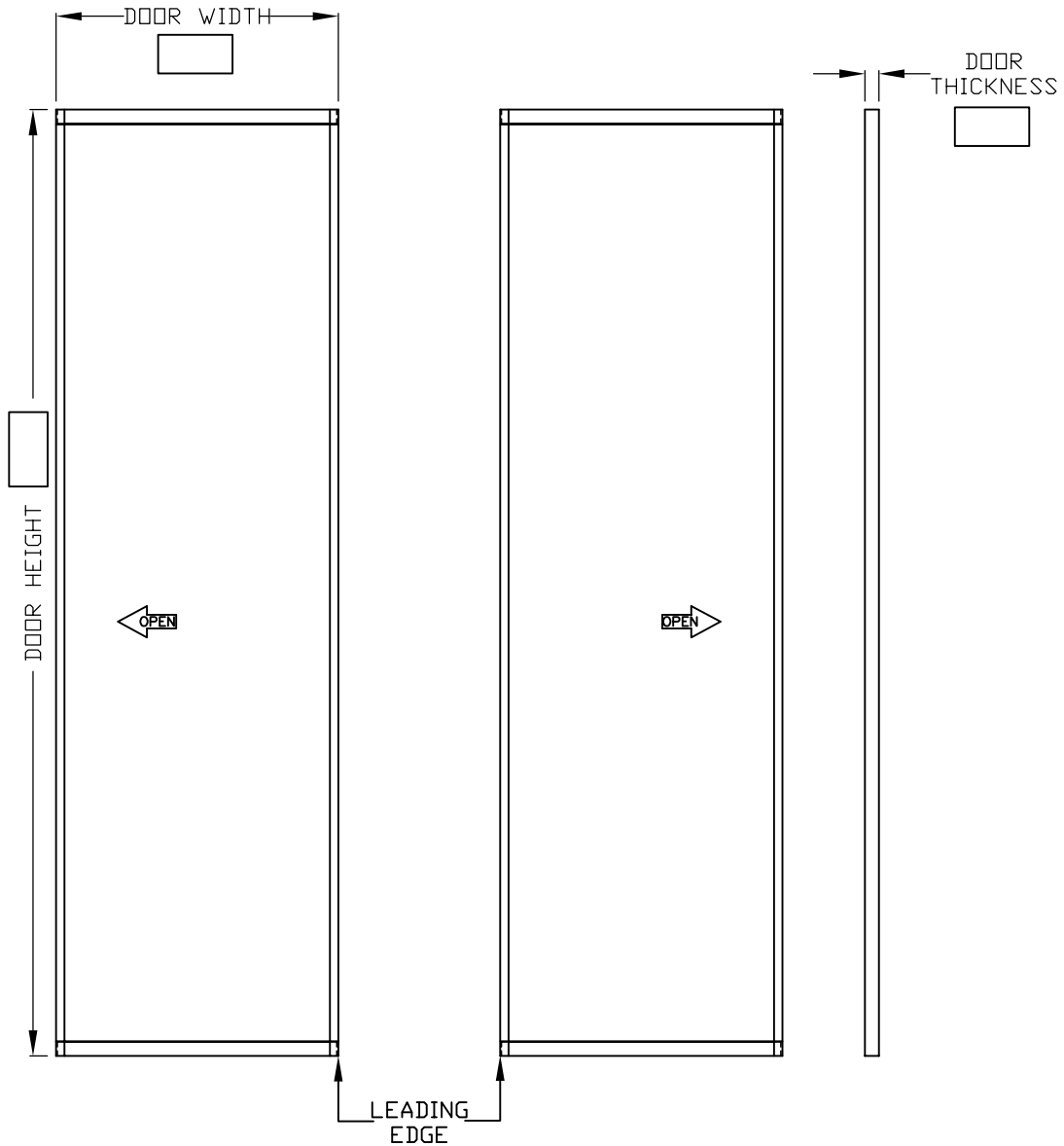
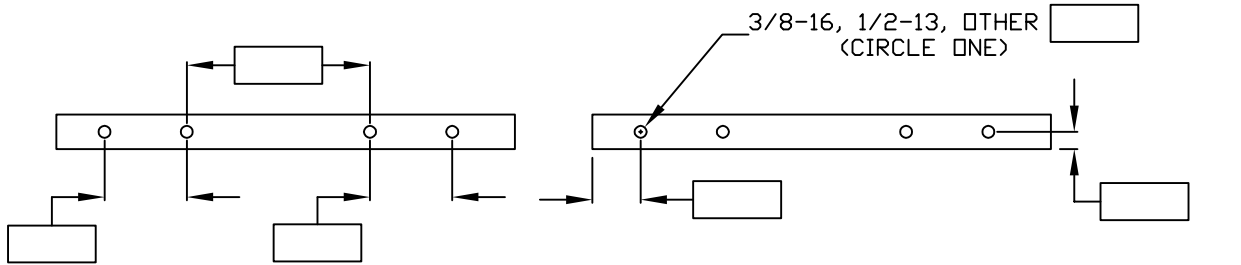

COLUMBIA ELEVATOR
 PRODUCTS CO., INC.
 WINFIELD, KANSAS

CENTER OPENING CAR DOORS
 SURVEY FORM

DRAWN BY	DATE
CDW	02/25/09
DRAWING NAME	

- DRILLING:
- G.A.L.
 - MAC
 - OTIS
 - OTHER

NOTE:
 IF ANY OTHER
 ADDITIONAL REINFORCEMENT
 REQUIRED
 PLEASE MARK
 ON BACK OF DOOR

CAR #'S

OPENING HEIGHT

OPENING WIDTH

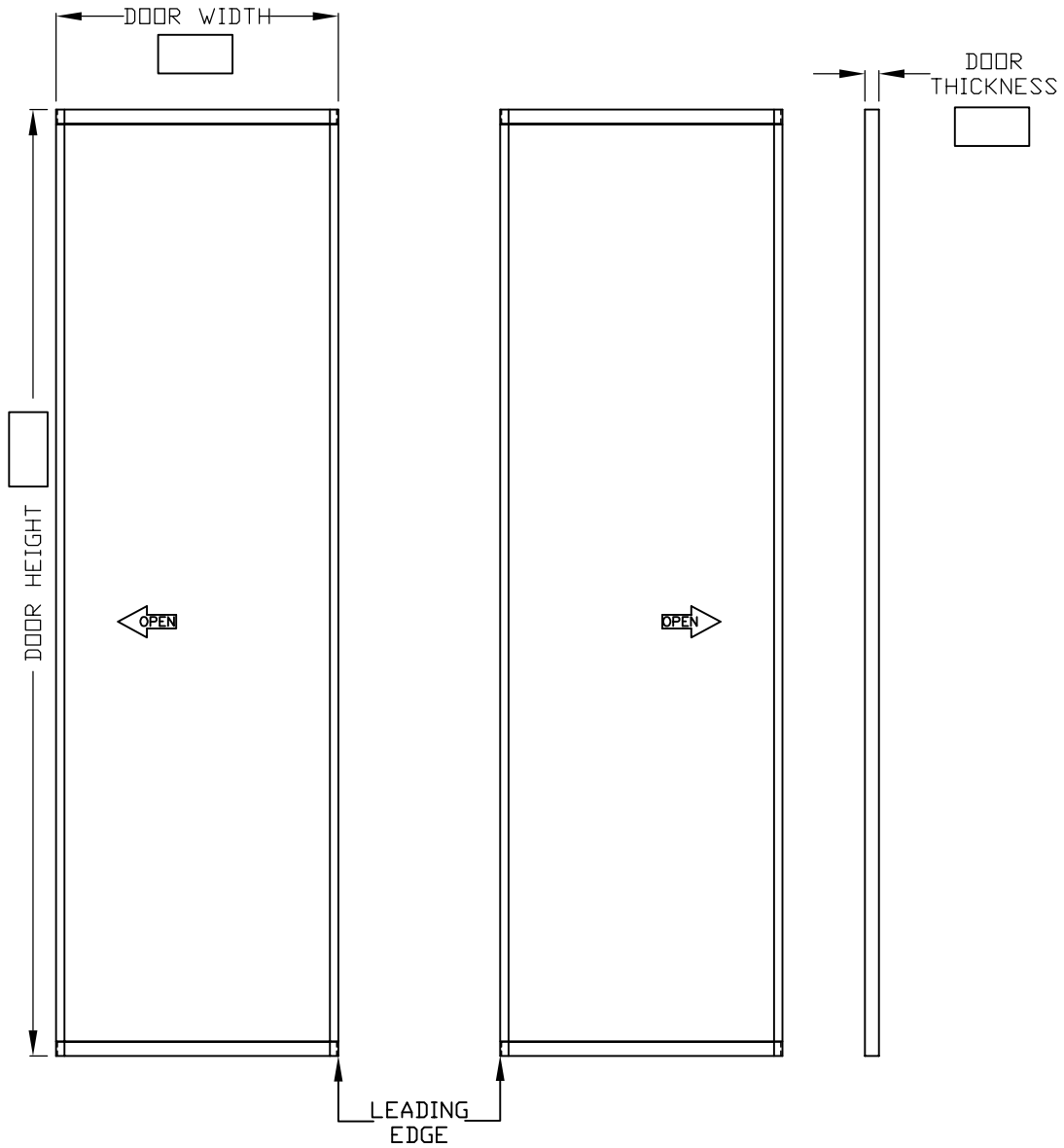
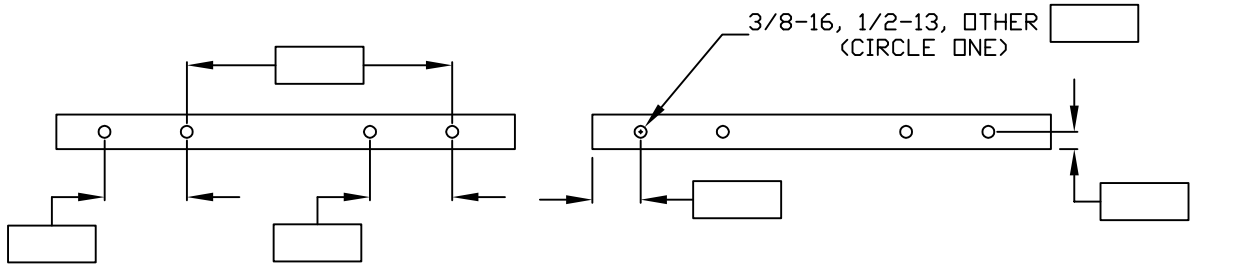

LOOKING AT BACK
 OF DOORS



COLUMBIA ELEVATOR
 PRODUCTS CO., INC.
 WINFIELD, KANSAS

CENTER OPENING HATCH DOORS
 SURVEY FORM

DRAWN BY	DATE
CDW	02/25/09
DRAWING NAME	

- DRILLING:
- G.A.L.
 - MAC
 - OTIS
 - OTHER

NOTE:
 IF ANY OTHER
 ADDITIONAL REINFORCEMENT
 REQUIRED
 PLEASE MARK & DIMENSION
 ON BACK OF DOOR

CAR #'S

OPENING HEIGHT

OPENING WIDTH

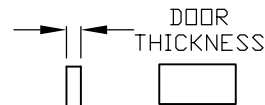
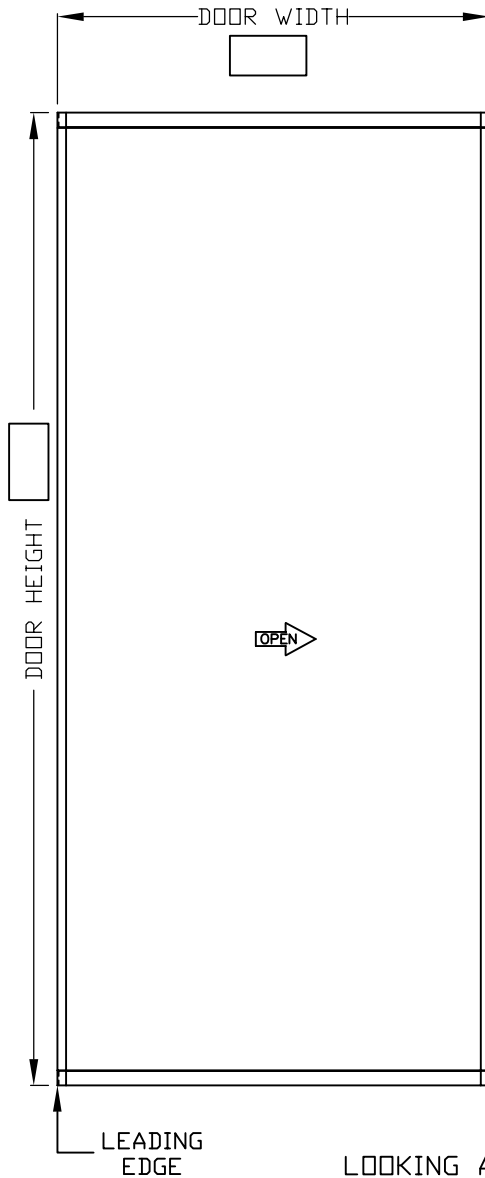
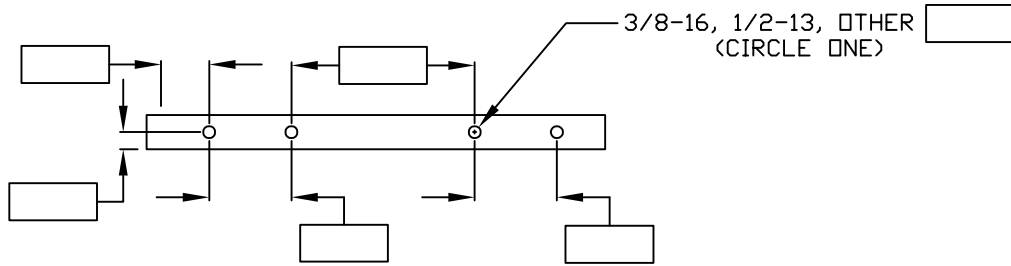

LOOKING AT BACK
 OF DOORS
 (LEFT HAND SHOWN
 RIGHT HAND OPPOSITE)

SPECIFY HAND

(SHOWN) OPPOSITE

LEFT RIGHT



COLUMBIA ELEVATOR
 PRODUCTS CO., INC.
 WINFIELD, KANSAS

SINGLE SLIDE OPENING CAR
 DOORS
 SURVEY FORM

DRAWN BY DATE
 CDW 02/26/09

DRAWING NAME

- DRILLING:
- G.A.L.
 - MAC
 - OTIS
 - OTHER

NOTE:

IF ANY OTHER
 ADDITIONAL REINFORCEMENT
 REQUIRED
 PLEASE MARK & DIMENSION
 ON BACK OF DOOR

CAR #'S

OPENING HEIGHT

OPENING WIDTH

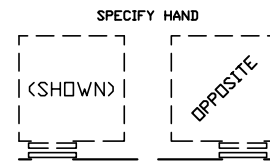
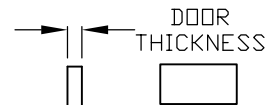
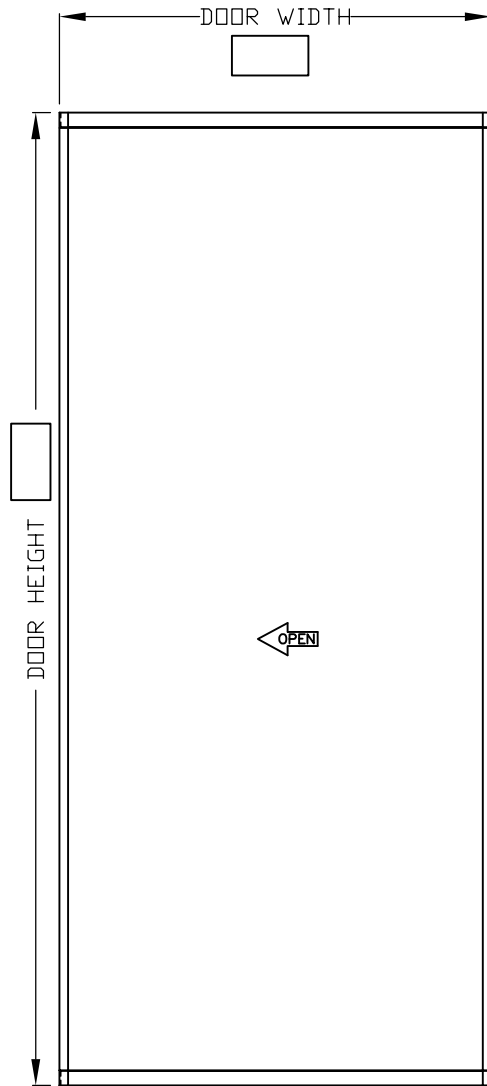
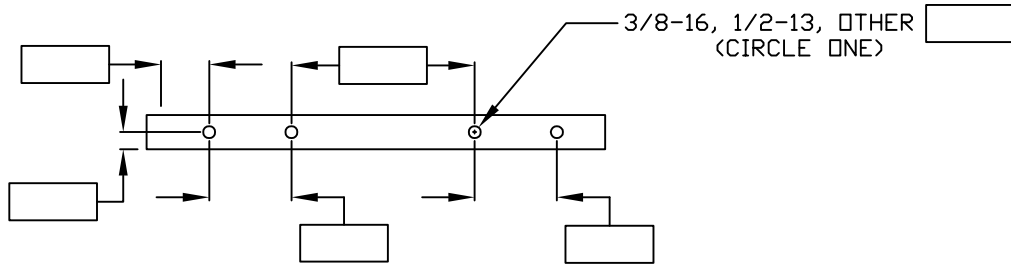

LEFT RIGHT



COLUMBIA ELEVATOR
 PRODUCTS CO., INC.
 WINFIELD, KANSAS

SINGLE SLIDE OPENING HATCH
 DOORS
 SURVEY FORM

DRAWN BY DATE
 CDW 02/26/09

DRAWING NAME

- DRILLING:
- G.A.L.
 - MAC
 - OTIS
 - OTHER

NOTE:

IF ANY OTHER
ADDITIONAL REINFORCEMENT
REQUIRED
PLEASE MARK & DIMENSION
ON BACK OF DOOR

CAR #'S

OPENING HEIGHT

OPENING WIDTH

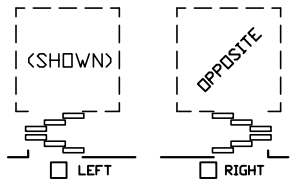
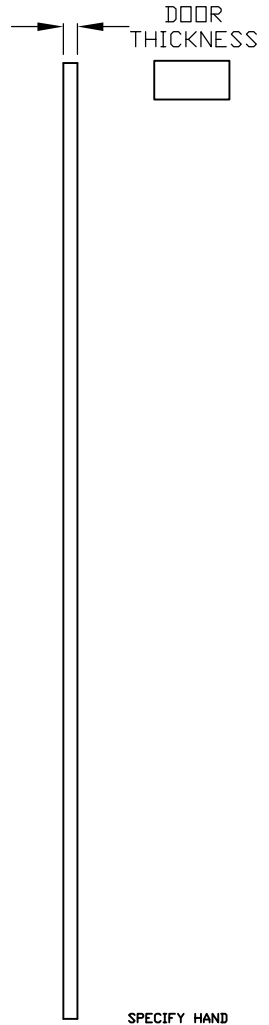
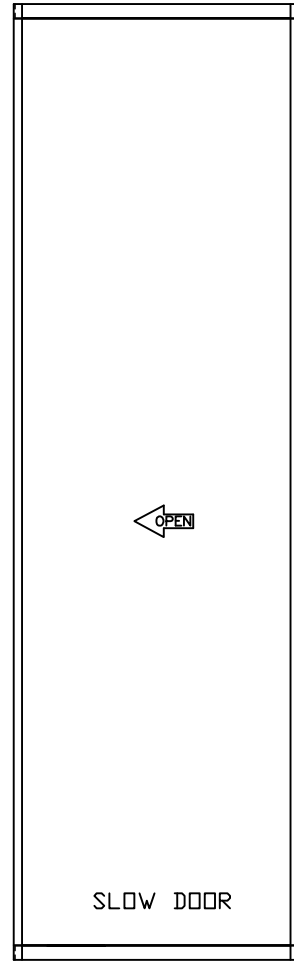
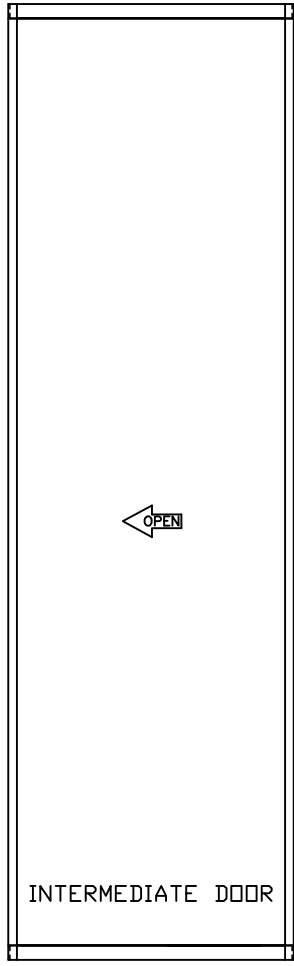
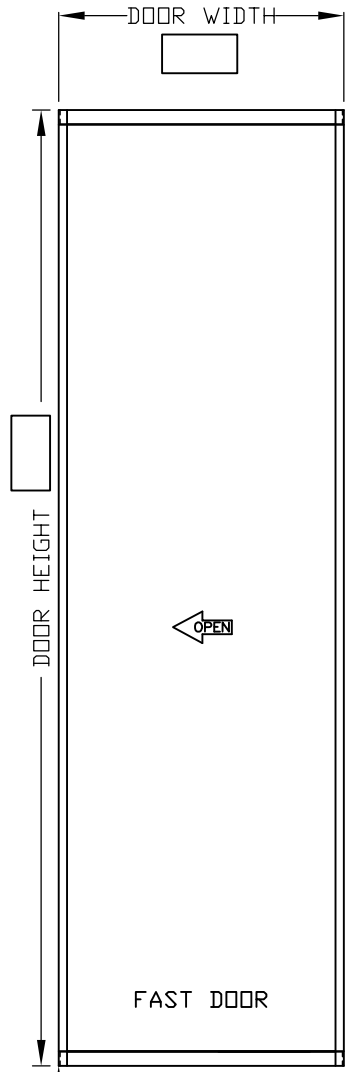
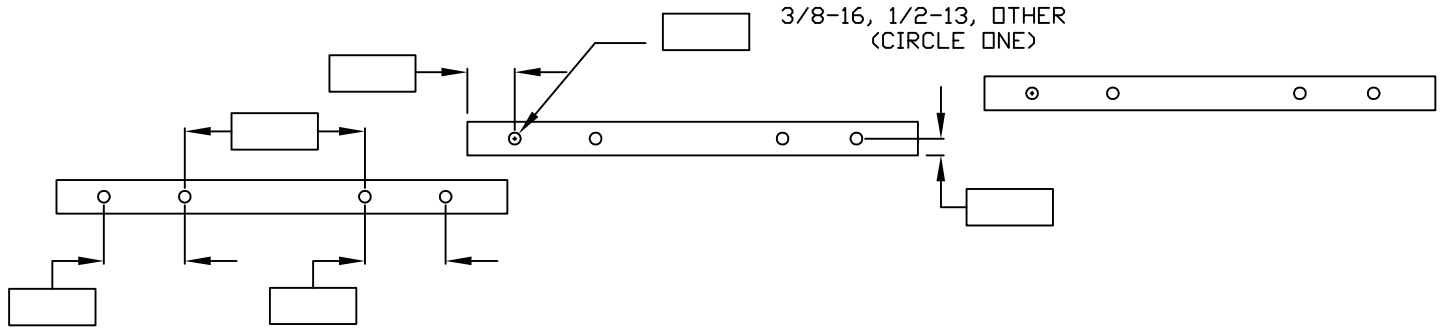

LOOKING AT BACK
OF DOORS
(LEFT HAND SHOWN
RIGHT HAND OPPOSITE)



COLUMBIA ELEVATOR
PRODUCTS CO., INC.
WINFIELD, KANSAS

THREE SPEED OPENING CAR
DOORS
SURVEY FORM

DRAWN BY DATE
JDC 11-19-10
DRAWING NAME

- DRILLING:
- G.A.L.
 - MAC
 - OTIS
 - OTHER

NOTE:

IF ANY OTHER
ADDITIONAL REINFORCEMENT
REQUIRED
PLEASE MARK & DIMENSION
ON BACK OF DOOR

CAR #'S

OPENING HEIGHT

OPENING WIDTH

3/8-16, 1/2-13, OTHER
(CIRCLE ONE)

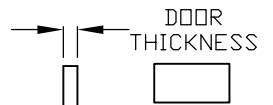
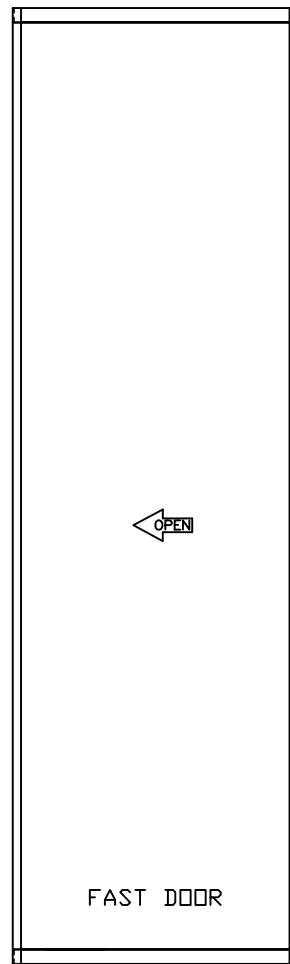
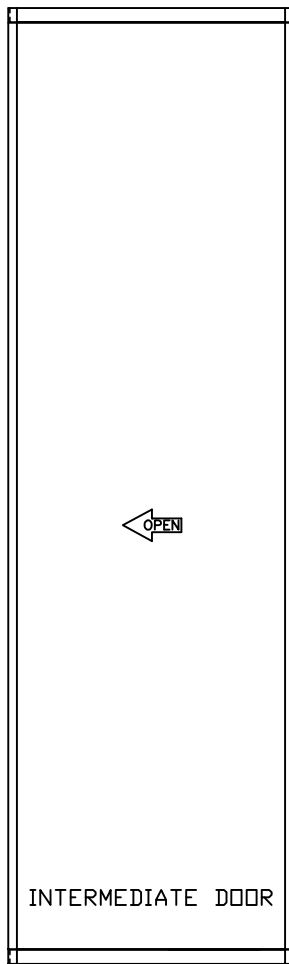
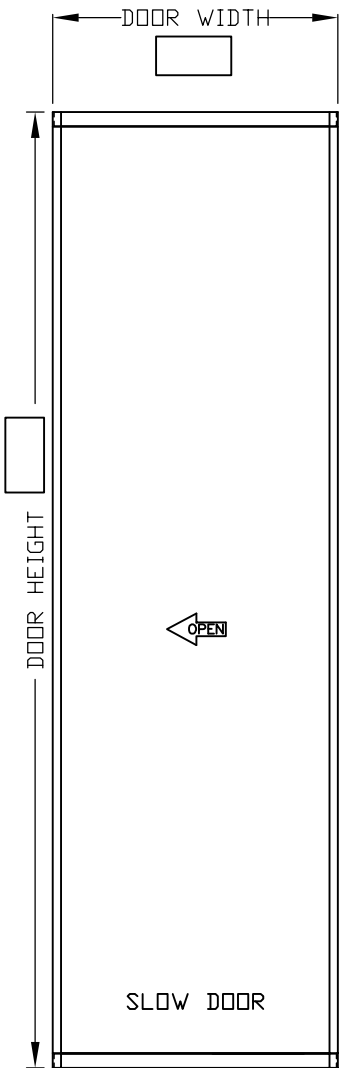
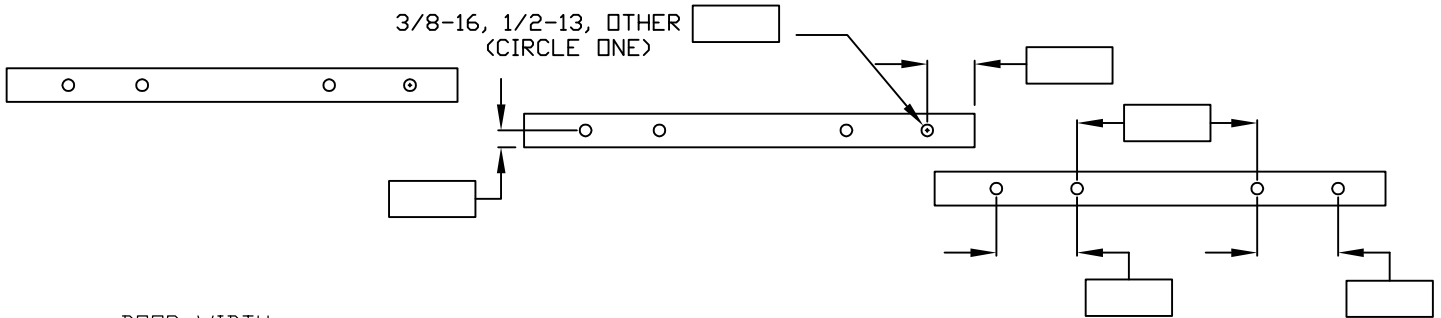

LEADING EDGE

LOOKING AT BACK
OF DOORS
(LEFT HAND SHOWN
RIGHT HAND OPPOSITE)

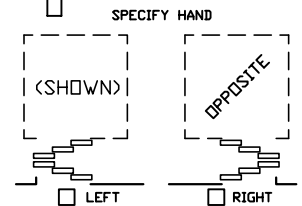

COLUMBIA ELEVATOR
PRODUCTS CO., INC.
WINFIELD, KANSAS

THREE SPEED OPENING HATCH
DOORS
SURVEY FORM

DRAWN BY DATE
JDC 11-19-10

DRAWING NAME

- DRILLING:
- G.A.L.
 - MAC
 - OTIS
 - OTHER

NOTE:

IF ANY OTHER
ADDITIONAL REINFORCEMENT
REQUIRED
PLEASE MARK & DIMENSION
ON BACK OF DOOR

CAR #'S

OPENING HEIGHT

OPENING WIDTH

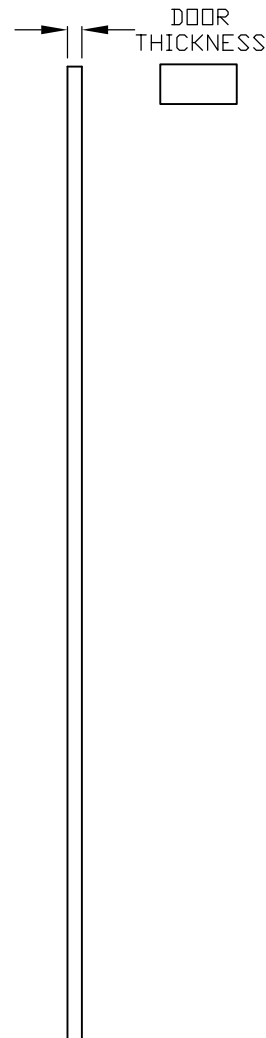
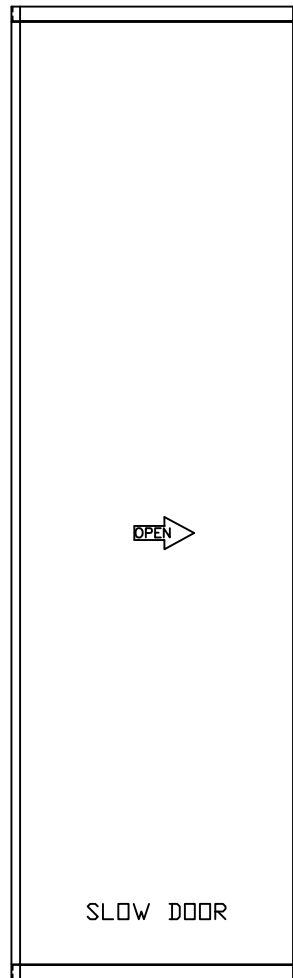
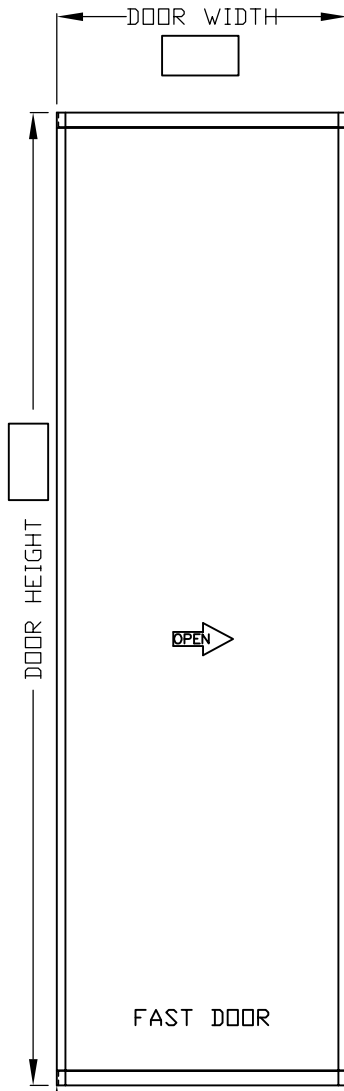
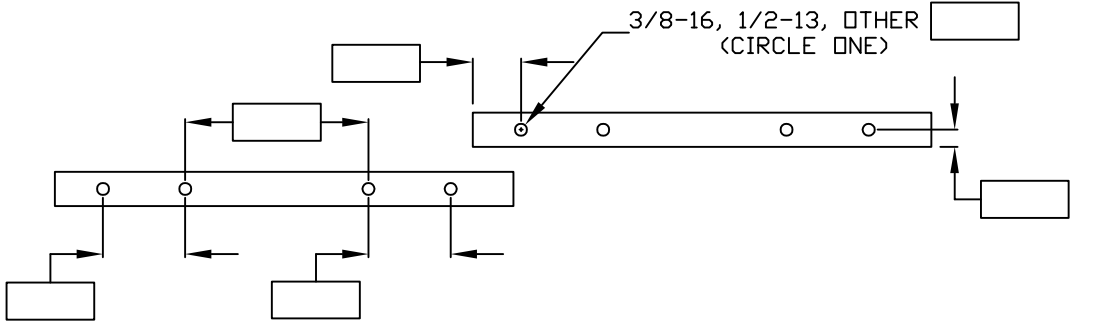

LEADING EDGE

LOOKING AT BACK
OF DOORS
(LEFT HAND SHOWN
RIGHT HAND OPPOSITE)

SPECIFY HAND



LEFT

RIGHT



COLUMBIA ELEVATOR
PRODUCTS CO., INC.
WINFIELD, KANSAS

TWO SPEED OPENING CAR
DOORS
SURVEY FORM

DRAWN BY DATE
CDW 02/26/09

DRAWING NAME

- DRILLING:
- G.A.L.
 - MAC
 - OTIS
 - OTHER

NOTE:
 IF ANY OTHER
 ADDITIONAL REINFORCEMENT
 REQUIRED
 PLEASE MARK
 ON BACK OF DOOR

CAR #'S

OPENING HEIGHT

OPENING WIDTH

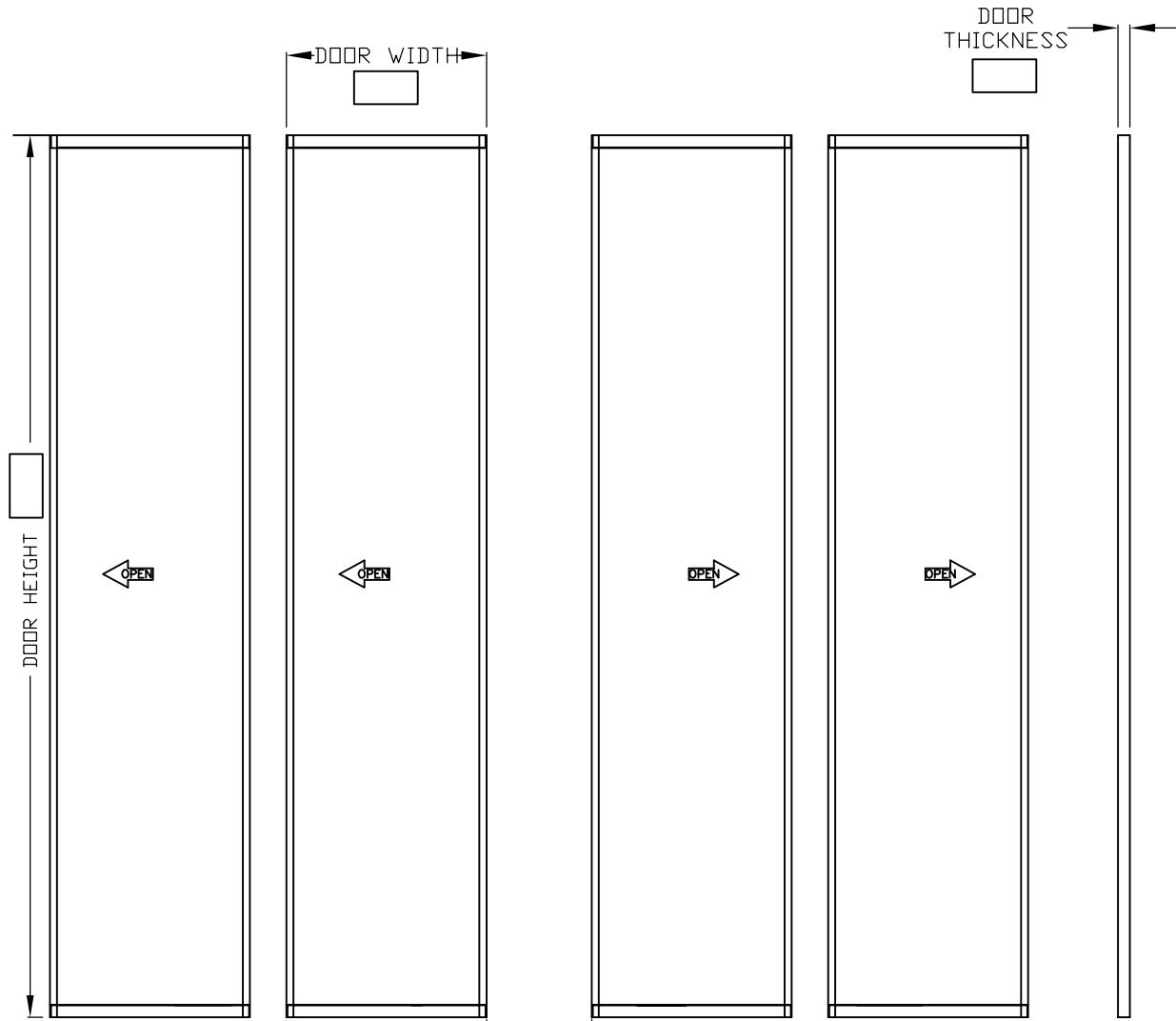
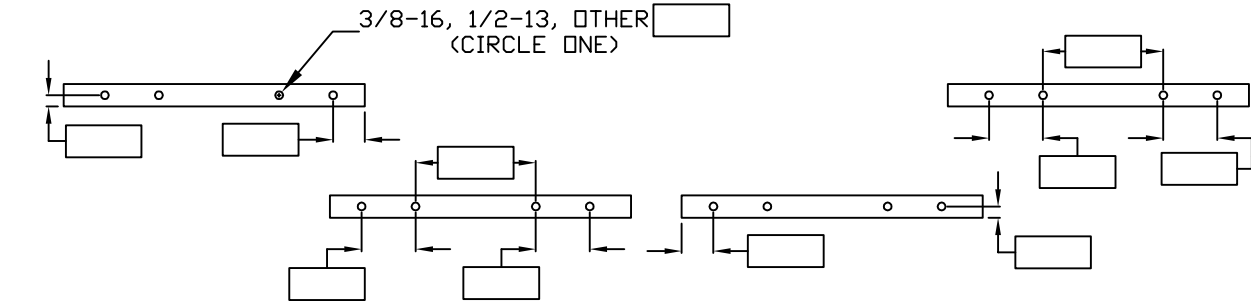

LEADING EDGE

LOOKING AT BACK
 OF DOORS



COLUMBIA ELEVATOR
 PRODUCTS CO., INC.
 WINFIELD, KANSAS

CENTER OPENING HATCH DOORS
 SURVEY FORM

DRAWN BY DATE
 CDW 02/25/09

DRAWING NAME

- DRILLING:
- G.A.L.
 - MAC
 - OTIS
 - OTHER

NOTE:

IF ANY OTHER
ADDITIONAL REINFORCEMENT
REQUIRED
PLEASE MARK & DIMENSION
ON BACK OF DOOR

CAR #'S

OPENING HEIGHT

OPENING WIDTH

3/8-16, 1/2-13, OTHER
(CIRCLE ONE)

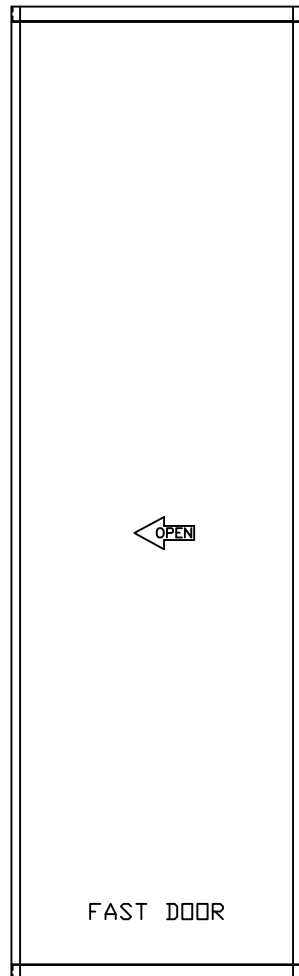
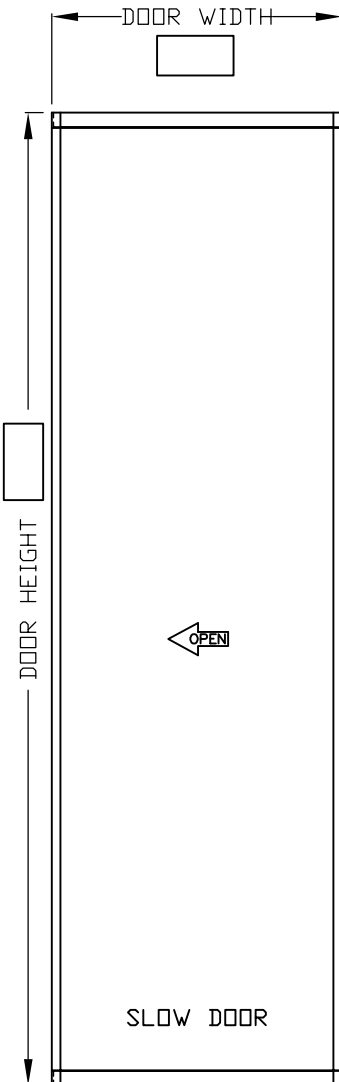
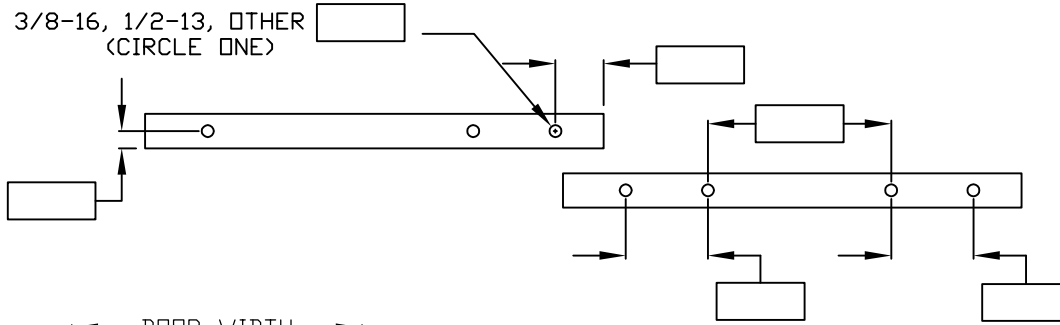

LOOKING AT BACK
OF DOORS
(LEFT HAND SHOWN
RIGHT HAND OPPOSITE)

LEADING
EDGE

SPECIFY HAND

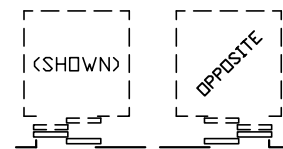

LEFT

RIGHT



COLUMBIA ELEVATOR
PRODUCTS CO., INC.
WINFIELD, KANSAS

TWO SPEED OPENING HATCH
DOORS
SURVEY FORM

DRAWN BY DATE
CDW 02/26/09

DRAWING NAME